Territorial Library

The Graham Guardian.

SIXTEENTH YEAR | SAFFORD, GRAHAM COUNTY, ARIZONA, OCTOBER 21, 1910. | NUMBER 35

USE SOLWICO BAKING POWDER

"YOU CAN'T BETTER THE BEST"

Buy a five pound can today and use—if not satisfied, return empty can to SOLWICO and get your money back.

Labels from five pounds SOLWICO Baking Powder count for FIFTY LABELS in getting premiums offered.

The Gila Valley Bank & Trust Co.

CAPITAL STOCK, $100,000.00.
SURPLUS AND UNDIVIDED PROFITS, $75,000.00.
DEPOSITS OVER ONE MILLION DOLLARS.

C. E. MILLS, President. DR. L. D. RICKETTS, Vice-Pres.
T. A. PASCOE, Vice-Pres. H. S. VAN GORDER, Cashier.
E. M. HURD, General Manager.

DIRECTORS:

C. E. MILLS, L. D. RICKETTS, H. S. VAN GORDER
E. M. HURD, T. A. PASCOE, R. B. HEGARDT.
G. A. OLNEY, A. T. THOMSON,
KARL W. SLOAN, - - - - Local Manager.

We invite new business. We pay 4% on term deposits.

Sixth Arizona Territorial Fair

Phoenix Six Days

NOVEMBER 7-12, 1910

Thirty thousand dollars in race purses and 283 world's fastest horses entered in the speed department.

A day of automobile racing, when the fastest and most daring auto drivers in this country will race.

Midway shows will amuse and entertain.

One night grand display of fireworks.

Thirty thousand dollars in premiums has attracted wonderful exhibits in Livestock, Poultry, Dogs, Sheep ond swines, agricultural, educational, dairy and women's departments.

TOO BIG TO MISS

Reduced Rates on all Railrods

THE COUNTY FAIR

The Finest Fruit and Vegetable Exhibits Ever Seen in Arizona

HORSE SHOW IS A MARVEL

Large Crowds Visit Fair Last Two Days and Enjoy Racing Program

The second annual county fair was a great success in many ways. While the attendance on the first day was small, the people generally made a holiday on the last two days and attended the fair in large numbers.

Friday was school day, and the school children from Layton, Lone Star, Thatcher and Safford were the life of the day. The children enjoyed the track events and when the school boys' relay race came off, their shouts could be heard all over town.

The fruit exhibition was the best ever seen here, and the fruit was in such good condition that it was all packed for the Territorial fair. There was a fine exhibit of cotton, which was grown on R. A. Smith's place in Layton. The other exhibits consisted of corn, alfalfa seed and grain.

The large tent, loaned by the Arizona Fair Commission, was put up east of the grand stand, and contained several exhibits of wagons and buggies.

There were four contestants for the prizes offered by the Safford Ice and Creamery Co. for the first and second best milch cows. The first prize going to Will Beebe, the second prize to William Ellsworth.

The horse show proved most interesting, many finely bred animals being on exhibit.

The poultry show was extra good, and was the center of attraction for the visitors.

The racing events for each day were especial attractions and resulted as follows:

THURSDAY

Relay race, one mile. One heat each day. Won by William Freeman, prize, $60.00. Amos McEuen, second prize, $25.00. Thomas Wanslee, third prize, $15.00.

Saddle horse race, one-fourth mile:
W. G. Anderson's sorrel horse....1
Robert Morris' bay mare.....2
Dud Hamlin's gray horse.....3

Boys' plug race, one-fourth mile:
T. Wanslee's roan horse.....1
T. Campbell's bay horse.....2

Ladies' race, one-half mile:
Miss Blake's blk. h., Nig.....1
Miss Kreuger's br. h., Cricket....2

FRIDAY

Graham county trotting race, one-half mile:
E. Layton's Meridian.....1—1—1
W. T. Johnson's Chloe.....4—2—2
L. Welker's Ted.....3—3—3

Burro race, one-half mile:
Ray Beebe's burro.....1
Nelson's burro.....2

Boys' plug race, one-half mile.
Ray Beebe's horse.....1
Archie West's horse.....2

Colt running race, one-fourth mile.
Shriver's horse Stockings.....1
Welker's mare Nellie.....1
Prina's horse Doge.....2

This race resulted in a tie and was ordered run over by the judges. Owner's refused and race declared off.

Ladies' race, one-fourth mile. Won by the Freeman Triplets.

School boys' relay race, one mile.
Safford school.....1
Layton school.....2
Thatcher school.....3
Lone Star school.....4

SATURDAY

Baseball game, between Thatcher and Safford. Safford won the game by a score of 9 to 3.

Automobile race, five miles.
Brier's car, Brown driver.....1
Clayton's car.....2

Plug race, one-half mile.
McEuen's horse.....1
Bingham's horse.....2

Free for all race, one-fourth mile.
Hamlin's Billy Barton.....1
Shriver's sorrel horse.....2
Dees' bay mare.....3

The horse parade took place Friday on the track at 2:00 p. m.

The line of stallions and colts on exhibition reached over half way around the track. The parade was lead by Anton Jacobson's draft team, which are as fine as can be found in Arizona.

The following celebrated stallions followed the wagon:

C. Madsen's standard bred stallion Rhythmicwood.

J. Moyer's registered draft horse Minot.

Schriver's thoroughbred Fox, followed by Dr. J. G. Belt's large family of standard bred colts.

Among the exhibitors of colts were:

Americus Jones' standard, 2-year-old, first prize

Roy Welker's sucking colt, first prize.

Wakefield's Sweepstakes and 1 year, best get.

Moyer's yearling draft, sire Minot.

Madsens horse— 1st prize, Z. C. Prina. 2d prize, W. N. Scarlet.

Jacobson's horse—1st prize, R. H. Preston. 2d prize, Jacobson.

Ernest Ellsworth's horse — 1st prize, his own colt.

R. A. Smith's horse—Premiun by his own colt.

Judges: W. A. Lines, Karl Foster and W. F. Schriver.

The following exhibitors had fine colts in the parade which deserve special mention: W. E. Glasscock, Edgar Sessions, Lester Bingham, Thomas Smith, Robert Morris, Adam Welker, Thomas Kimball and many others.

Had the cattle been added the track would have been almost filled with stock, or equal in number to the Phoenix Fair.

There were only ten goats on exhibition and were all owned by Oscar Webster, of Thatcher. They were all fine ones and were better than any at the fair at Phoenix.

Chickens—To much can not be said of the effort put forth by the chicken fanciers, From five or six coops on the first day, before the close, the exhibit had grown to 34 entries of chickens, ducks, geese and pigeons.

The following were exhibitors who won ribbons in their respective classes: D B. Williams, 2d; W. W. Williams, 1st; Welker Bros., 1st; Adam Welker, 1st; Paxton Bros., 1st; Otto McSwane, 1st; W. W. Wild, 1st; Joseph Bingham, 1st; Mrs. Geo. Killian, 1st; Mrs. T. D. Cross, 1st; Mrs. T. D. Hooks, 1st; Geo. C. Evans, 1st.

Geese—Mexican Exhibits–Games, 1st; G. Houck, 1st.

Chickens—Mrs. C. E. Finch, 1st; Mrs. Geo. Killian, 1st.

Turkeys—J. L. Wilkins, 1st; Clarence Lynch, 1st.

C. P. Schroeder, English Runt pigeons, 1st.

Glen Wild, homing pigeons, 1st.

Wiley E. Jones, pheasants, 1st.

There were many other exhibitors, but as the entries came in so late it has been impossible to get a proper classification.

Spence Heywood, of Thatcher, kindly acted as judge of this department and was very careful in awarding the ribbons.

It is impossible to give a list of all who contributed to the fruit and vegetable exhibit, but it was certainly one of the nicest exhibits we have ever seen and we are told that in some respects it was better than the El Paso fair.

The following were the ribbon winners;

Benjamin Perkins, Thatcher, sweet potatoes, 1st.

Oscar Layton, Thatcher, quinces, 1st.

Mr. Williams, Thatcher, peaches and pears, 1st.

D. Ellsworth, Thatcher, peaches and wheat, 1st.

Albert Barney, Thatcher, three 1st premiums and three 2d premiums on apples.

W. A. Posey, Thatcher, one 1st and one 2d, on apples.

B. O. Whitmer, Central, 1st premium on pears; 2d on pomegranates and four 2d premiums on apples.

Brig Cluff, Central, two 2d premiums on apples.

Winifred Moody, Thatcher, for 1st premium on pears and apples, and one 2d premium.

James Golding, Graham, 1st premium on barley and 1st on white corn.

J. R. Williams, Layton, 1st on pomegranates.

Frank Kirby, Pima, 1st premium on pears.

Jos. Greenhalgh, Layton, 1st premium on peaches.

F. E. Kirkpatrick, Layton, 2d premium on apples.

J. R. Welker, Safford, 1st premium on pears.

J. Dodge, 1st premium on sugar cane.

J. R. Williams, 1st premium on pears.

M. Kempton, 2d premium on peaches.

R. A. Smith, Layton, pears, 1st; grapes, 1st; English walnuts, 1st; persimmons, 1st.

W. J. Winsor, 1st and one 2d on apples.

Thomas Hamblin, 2d premium on peaches.

W. H. Clifford, one 1st and one 2d on apples.

H. Smithson, largest pumpkin, 1st; surghum molasses, 1st.

Oscar Olson, two 1st and two 2d premiums on apples.

George C. Evans, largest collection of vegetables and melons, 1st premium.

D. V. A. Tally, largest exhibit of corn and cane, having six or seven different samples, some of which were over 12 feet in length, 1st premium.

J. R. Welker, 1st premium on alfalfa seed.

The following ladies had fine exhibits of bottled fruit and preserves: Mrs. Ben Mauer, Solomonville; Mrs. Mary Finch, Safford, and Mrs. C. P. Schroeder, Safford.

In the ladies' department, Mrs. R. T. Cluff had a beautiful exhibit of artificial flowers.

Mrs. James Golding and Mrs. Wanslee, fancy needle work, and quilts.

In giving a list of chicken and fruit exhibitors we have been obliged to abbreviate as much as possible in giving list of premium winners as the ribbons were placed where the samples were best in their respective classes.

There were only three merchants used the big tent: J. R. Welker & Co., one wagon; Olney Hardware Co., one wagon and light buggy; F. M. Thorstensen, one seeder.

In the single driver's competition there were seven entries.

The Birdno horse won 1st premium.

The buggy and harness were sold on the ground by the Olney Hardware Co., and on Monday Mr. Birdno sold the horse to Mr. Dunn, of Clifton, for $250.00.

The merchants can see how the fair made a nice sale of the entire outfit that took the blue ribbon.

The flower exhibit of R. A. Smith & Son, about twenty varieties, was the best ever seen here or anywhere else in Arizona.

REBEKAHS MEET

Last Friday evening, Mrs. Nettie Ivy, of Phoenix, President of the Rebekah Assembly of Arizona, made an official visit to Morning Star Lodge No. 20, which was highly appreciated by the members of the lodge. Many things were said in interest of the Order by the president that will prove of lasting benefit to the lodge here. After the session of the lodge was over, a short program was rendered by the committee, consisting of piano solos and a short dialogue by four ladies, "Why I Joined the Rebekahs," which was enjoyed by all. Refreshments were served of sherbert and cake. Mrs. Ivy was the guest of Rev. and Mrs. Gardner while in the city. She left for Globe Saturday, where she makes an official visit to the lodge in that city.

BROKE HIS ARM

William Waddill, aged 16 years, son of William R. Waddill, while leading a horse to a hitching post on his father's ranch, south of town, Monday morning, was kicked on the arm by a horse already tied at the post. The horse kicked out viciously at the animal that young Waddill was leading, the full force of one of the kicks landing on his right arm, snapping both bones about four inches above the wrist. Waddill was hurried into town by Ralph Ballard and taken to Dr. Warner's office, where the doctor set the broken bones. Waddill was later taken to his home on I street.

Chamberlain's Colic, Cholera and Diarrhoea Remedy is today the best known medicine in use for the relief and cure of bowel complaints. It cures griping, diarrhoea, dysentery, and should be taken at the first unnatural looseness of the bowels. It is equally valuable for children and adults. It always cures. Sold by Safford Drug Co. 28-5t

Col. H. L. Pickett was a visitor in town several days last week.

"with strength and ease they always please"

TWO HORSE OVERALLS

MADE BY

LEVI STRAUSS & CO.

every garment guaranteed

THE CONVENTION

Starts in For Real Work Saturday—Will Dispense With Verbatim Report

POLYGAMY IS PROHIBITED

In New State by Provision Introduced by Webb, of Graham County

The Arizona constitutional convention settled down to actual business Saturday and received three propositions. The first provides for the preamble which is identical with the original in the territorial act, The second established the boundaries of the state of Arizona.

It is interesting that the third proposition providing for religious toleration but prohibiting polygamy, should be introduced by the only Mormon member of the convention, Mr. Webb, of Graham county, former speaker of the house and candidate for presidency of the convention.

The convention decided by a vote of 27 to 20 to dispense with a verbatim report of the proceedings of the convention, which the committee on printing reported would cost $4,000.

The rules reported were adopted after much discussion and amendment, and the convention took a recess after the longest continuous session since the assembling of the delegates at the capitol.

Three provisions providing for the initiative and referendum were among the eleven introduced at Monday's session.

Weinberger introduced the first recall proposition. It provides for the removal of any public officer, the election to be initiated by a petition containing 25 per cent. of the voters, based on the last election of such officers; the percentage to be lower for others than State officers. It is not to be applicable until six months after the officer is elected, except in the case of a legislator, in whose case it may occur five days after the session of the legislature begins.

Bradner, of Cochise, submitted a proposition to the effect that the State be empowered to engage in industrial pursuits, subject to approval by vote of the people.

Judge Baker introduced a proposition that direct primaries prevail, including senators.

Moeur introduced a proposition providing that the State capital remain at Phoenix for fifty years.

Franklin submitted for separate submission provisions for prohibition and suffrage.

Crutchfield proposed that 7 per cent of the mineral wealth taken from school lands be paid into the general school fund.

Cassidy introduced a provision prohibiting any public officer from accepting a railroad pass.

After the preliminary business Wednesday the following propositions were offered: One by Connelly, providing that no law enacted through the initiative or referendum can be declared unconstitutional by any court unless in conflict with the United States constitution. One by Bradner, fixing an educational qualification for voters and officeholders; one by Parson, regarding labor contracts; and the prohibition of the employment on public works of any person not a citizen, or who has not declared his intention to become such; providing that no police or detective forces shall ever be brought into the state for the suppression of violence except on the request of the legislature or governor; one prohibiting the limitation of the amount of damages to be recovered for personal injuries or death, Ellinwood introduced the proposition fixing an educational qualification of voters.

Sims, of Cochise, offered a proposal permitting cities of 3,500 and upwards to formulate separate charters for government; Baker offered a proposal regulating banking corporations and forbidding stockholders in banks, and all officers, or those in any way connected with banks to borrow money from the bank in which they are interested. Coalter introduced one relating to the amendments to the constitution. One was introduced by Ellinwood, concerning the power of the legislative assembly.

YOUR CHILDREN MIGHT NEED YOUR MONEY SOME DAY

PUT SOME IN THE BANK FOR THEM NOW it WILL WORK FOR THEM IN THE BANK

SUPPOSE YOU DIED TODAY, would you leave behind helpless little children? You will not fear for the FUTURE OF YOUR FAMILY if you have money in our bank.

We pay liberal interest consistent with safety, 4 per cent.

Make OUR Bank YOUR Bank.

THE BANK OF SAFFORD

CAPITAL, $33,000. SURPLUS, $5,000.

D. W. Wickersham, Pres. I. E. Solomon, Vice Pres.
J. R. Welker, Vice Pres. E. W. Clayton, Cashier
J. S. Abbott, Asst. Cashier
A. H. Ferrin, Asst. Cashier

THE DISTRICT COURT

The Trial of David Andress Begun Monday---Jurors Excused Till Tuesday

Thursday, Thomas Stevens, who was convicted of burglary, was sentenced to six months in the county jail.

Judgment was given in favor of the plaintiff in the suit of Del M. Potter vs. New England & Clifton Copper Co. The amount awarded was $2,250 and costs.

Friday, Yldifonso Martinez, charged with rape and found guilty by the jury, was sentenced to two years and six months in the penitentiary.

Mariano Marimon, charged with larceny; plead guilty, received a sentence of two years and six months in the penitentiary.

Cipriano Dominguez, charged with assault with deadly weapon, was sentenced to five years in the penitentiary. Sentence suspended during good behavior.

In the civil cases of Clifton Meat & Cold Storage company vs. New England & Clifton Copper company and Del M. Potter and Charles A. Meyer against the same company, action on accounts, judgment was rendered in favor of the plaintiffs, by consent of the defendant.

Saturday, the grand jury returned four indictments against Ben Clark, former treasurer. The amounts named in the four indictments were: $510, $294.46, $527.10 and $183.25. Bail was furnished by the defendant on each of the counts.

Henry Tatum, who was found guilty of embezzling a horse, was sentenced to one year in the penitentiary.

Monday a new trial was granted in the case of Lorenzo Watson vs. the Gila Valley, Globe & Northern R. R., an action for damages for killing a cow last April.

A decree of divorce was denied Beda B. Berverjford in her suit against Oley T. Beverzford, charging non support.

The trial of David E. Andress, justice of the peace of Morenci, who is charged with falsifying his accounts to the board of supervisors, commenced Monday. A large amount of evidence is being introduced by the prosecution and the trial may last the balance of the week.

All the jurors were excused yesterday by Judge Lewis until Tuesday morning

Your cough annoys you. Keep on hacking and tearing the delicate membranes of your throat if you want to be annoyed. But if you want relief, want to be cured, take Chamberlain's Cough Remedy. Sold by Safford Drug Co.

Advertise in THE GUARDIAN.

THE VALLEY GOES DRY

Prohibition Wins Out in Every Town by a Large Majority

SALOONS ARE WIPED OUT

The "Drys" Win Out in Safford by a Vote of 108 to 81

The local option election Monday resulted in the prohibitionists carrying every precinct in the Gila Valley by a big majority.

The full strength of the "drys" and "wets" were in battle in Safford, but the "drys" were too much for the "wets," the result, when the votes were counted, showing that Safford had decided to go "dry," by a majority of 27 votes.

In Solomonville, the "drys" won out by a vote of 42 in favor of prohibition against 10 opposed to prohibition.

The same story obtained in all the precincts of the valley, and as a result prohibition will reign in the entire Gila valley, from San Jose to Ft. Thomas, and also in the Artesian belt, the two precincts there, Artesia and Lebanon, voting in favor of prohibition.

In Safford, where there are three saloons, the revenue from licenses amounts to $1,200. This loss will probably be make up by a property tax in order to keep up street improvements and other necessary town expenses.

The election results are as follows:

	Dry	Wet
Safford, inc	108	81
" not inc	108	2
Thatcher, inc	106	6
" not inc	29	5
Pima, inc	46	8
" not inc	66	22
Solomonville	42	10
San Jose	11	2
Lebanon	24	0
Central	22	0
Eden	38	12
Ft. Thomas	47	11
Hubbard	16	0
Artesia	8	3
Totals	671	162

Prof. Johnson and the Thatcher Elocution Class and Dramatic Co., will present the great five-act play: "The Jail Bird," at Thatcher Amusement Hall, Saturday night. We cannot visit Safford, so come down to Thatcher and see us, we will please you. Tickets on sale at Damron's candy store, Thatcher.

The Guardian

PUBLISHED EVERY FRIDAY
BY THE
GUARDIAN PUBLISHING CO.

Entered in the postoffice, Safford, Arizona, as Second Class Mail Matter.

Communications to
GUARDIAN PUBLISHING CO.
SAFFORD, ARIZONA

TERMS:
One Year, in Advance $1.50

This paper is kept on file at E. C. Dake's Advertising Agency, 779 Market St., San Francisco, California, where contracts for advertising can be made with it.

RATES OF LEGAL ADVERTISING

The following scale of prices has been adopted by THE GUARDIAN on legal advertising

Patent mining notices, per inch (10 insertions)	$5 00
Articles of incorporation (6 insertions) per inch	3 00
Notice to creditors and similar notices from the Probate Court, per notice	7 50
Land proofs	10 00
Notice of forfeiture	15 00
Contest notice	15 00
All other legal advertising, per inch, each insertion	3 00

OCTOBER 21, 1910.

THE "DRYS" WIN

The election Monday resulted in a clean sweep of the entire Gila Valley for the prohibitionists. By a vote of three to one the sale of intoxicating liquors is now prohibited by law, from San Jose to Ft. Thomas, and also taking in the Artesian belt.

Old Graham county, with the exception of Aravaipa precinct on the west end, has declared itself by a big majority to be opposed to the saloons, and it will now be unlawful to sell or give away intoxicating liquors of any kind.

The campaign, which ended Monday, was carried on quietly, the only meetings held in the valley towns being conducted by the prohibitionists.

The meeting held in Safford was marred by one speaker, who, in comparing the different crimes which were prohibited by law, publicly accused the men in the audience of being unfaithful to their marriage vows. He pronounced the vilest slander that was ever uttered against a community anywhere in the country. His declaration was entirely uncalled for and was an insult to every man and woman residing in the Gila valley.

The most prominent speaker in the campaign was Wiley Jones, who publicly announced his conversion to prohibition. Mr. Jones spoke at the different meetings held in the valley, and his great eloquence in depicting the desolate home of the drunkard and the ruination of the boys who were led astray by drink proved conclusively that Mr. Jones was fully acquainted with the evils of intemperance.

The board of supervisors will meet October 28th and canvass the election returns and set the date for the closing of saloons in Solomonville, Safford and Ft. Thomas. The Gila Valley will then start in on a new era.

Through an error in printing the ballots, new ones had to be printed for the local option election. The fact of an error appearing in the first ballots was an opening quickly taken up by Orator Jones, the prohibitionist, in his harangue at the park Sunday afternoon. He immediately saw a conspiracy to invalidate the election and laid the blame either on the printing office, the board of supervisors or the clerk. His mind was not quite clear in the matter, but he believed it was a conspiracy alright. What a wonderful Sherlock Holmes Wiley would make.

As a prohibitionist, Wiley Jones has Dr. Burke skinned a city block and then some.

An Effrontery to Economy

Doctor (to wife of patient)—Be brave, madam. It is my painful duty to inform you that in twenty-four hours your husband will be no more. He will have passed from this sad world into a better.

The Wife (overwhelmed with grief, but at the same time having regard to expense)—Good gracious! And you have prescribed medicine for five days at least.

Hoarseness in a child subject to croup is a sure indication of the approach of the disease. If Chamberlain's Cough Remedy is given at at once or even after the croupy cough has appeared, it will prevent the attack. Contains no poison. Sold by Safford Drug Co. 33-4t

Coca Cola is refreshing and delightful. Safford Bottling Works.

STANDING COMMITTEES

For Conducting Constitutional Convention are Appointed by Pres. Hunt

The full list of standing committees for conducting the constitutional convention were appointed by President Hunt, Friday, October 14th. The committees are as follows:

Rules and procedure—Chairman, Winsor; Bolan, Franklin, Goldwater, Doe.

Finance, accounts and expense—Chairman, Wood; Cobb, Jones (Maricopa).

Printing and clerks—Chairman, Short; Jones (Maricopa), Cooper.

For constitution making; preamble anddeclaration of rights—Chairman, Crutchfield; Connelly, Morgan.

Legislative department, distribution of powers and apportionment—Chairman, Winsor; Cassidy, Baker, Cuniff, Coker, Colter, Feeney, Morgan, Roberts, Simms (Graham), Webb, Weinberger, Curtis.

Executive, impeachment and removal from office—Chairman, Weinberger: Cassidy, Cunningham, Franklin, Short, Simms (Cochise), Brander, Wood, Jones (Yavapai).

Judiciary—Chairman, Cunningham; Baker, Ingraham, Ellinwood, Weinberger, Lynch, Franklin, Crutchfield, Goldwater, Parsons, Wood, Doe, Kingan.

Suffrage and elections—Chairman, Jones (Yavapai), Orme, Cobb, Osborn, Kinney, Ingraham, Lovin, Moeur, Tovrea, Langdon, Scott.

Counties and municipalities—Chairman, Simms (Cochise); Colter, Baker, Feeney, Moore.

Education and public institutions—Chairman, Moeur; Bolan, Kinney, Hutchinson, White.

State and school lands—Chairman, Coker; Jones (Yavapai), Simms (Graham), Orme, Cunningham.

Public service corporations, other than railroads—Chairman, Ingraham; Parsons, Jones (Maricopa), Kinney, Lynch, Moeur, Langdon, Pusch.

Private corporations and banks—Chairman, Roberts; Keegan, Goldwater, Ellinwood, Tuthill, Tovrea, Winsor, Curtis, Wells.

Railroads—Chairman, Jones (Maricopa); Cunniff, Ellinwood, Bradner, Connelly, Short, Jacome.

Agriculture, irrigation and water rights—Chairman, Orme; Colter, Coker, Moore, Simms (Graham).

Mines and mining—Chairman, Cobb; Cunniff, Feeney, Lovin, Short.

Federal relations—Chairman, Parsons; Standage, Wells.

Militia and public defense—Chairmad, Tuthill; Osborn, Standage.

Public debt, revenue and taxation—Chairman, Keegan; Wills, Webb, Wood, Ellinwood, Osborn, Moore, Lovin, Roberts, Standage, Pusch, Scott, White.

Labor—Chairman, Bolan; Brander, Morgan, Feeney, Cooper.

Schedule, mode of amending and miscellaneous—Chairman, Colter; Connelly, Tuthill, Kingan, Jacome.

Ordinance—Chairman, Goldwater; Crutchfield, Hutchinson.

Matters for separate submission—Chairman, Wills; Franklin, Webb, Tovrea, Keegan.

Style, revision and compilation—Chairman, Cuniff; Ingraham, Cassidy, Lynch, Weinberger.

Chamberlain's Cough Remedy has become famous for its cures of coughs, colds, croup and influenza. Try it when in need. It contains no harmful substance and always gives prompt relief. Sold by Safford Drug Co. 33-4t

Why Preacher Kisses Bride

The nuptial kiss, with a meaning akin to that of the kiss of peace, had its origin in a most serious and practical church ceremony known as the Espousals. Among mediaeval people, as among some classes of Jews today, it was customary for the bridegroom and bride to meet before witnesses in the church some days or even weeks before the marriage and there make a pledge of future union, and at such times a ring was usually presented by the prospective husband. Sometimes, however, the man was too poor to buy the ornament, and, instead, presented a kiss, which was doubtless more pleasant and was considered a binding pledge before man and God.

The custom of allowing the preacher to take a kiss along with his fee had a very different beginning. In early Catholic days, after the wedding refreshments had been served, the priest always came forward and gave the husband—think of it!—the kiss of peace, and that gentleman passed it on to his wife, while, at the same time, the priest's assistant kissed the best man, who passed it on to the other guests. No wonder the clergyman had an assistant! As time passed the preacher doubtless came to the conclusion that the peace kiss should be placed nearer the source of disturbance, and thus the wife came to receive the gift direct.

NOTICE!

The Arizona Eastern announces the following rate, account of El Paso Fair: Selling dates, October 27th to November 5th, inclusive, return limit, November 7th, Safford to El Paso and return, $9.95.

PUBLIC DOCUMENTS FILED

Following is the list of the documents filed for record at the county seat and compiled by the Graham County Abstract Company:

James Camp file 3 mining locations in Stanley Butte dist.

Map of Montclair addition to Safford filed.

Jacob D Hartzler et ux to Bert V Savage deed, $1,000; se ¼ se ¼, sec 33, tp 8 s, r 26 e.

United States to William Thaden, patent, sw ¼ sec 14, tp 2 s, r 26 e.

A L Gravely et al to Saturnine Morales, deed, $4,600; lots 4, 5, 6, 7 and ne ¼ sw ¼, sec 31, tp 6, r 28 e.

Wm H Becker vs James D Mathews, lis pendis, part of sw ¼ ne ¼, sec 10, tp 6, r 24 e.

Kate B Bowman and B F Bowman to George W Webster, bill of sale, $10; undivided ½ int in cattle on Rattlesnake ranch.

Kate B Bowman and B F Bowman to Geo W Webster, bill of sale, $10; undivided ½ int in cattle on Rattlesnake ranch.

Lizzie Poor to Geo W Webster, deed, $10; lot 35, blk 4, Hill's add, Clifton.

O M Allen files water location on 3,000 miner's inches in Central wash flood waters.

Hampton D Ewing et al to Chas D Reppy, power of atty.

C D Reppy et ux to Arizona R R Co, deed, $10; sw ¼ nw ¼, sec 27, tp 7 s, r 25 e.

United States to Hampton D Ewing, patent, sw ¼ nw ¼, sec 27, tp 7 s, r 25 e.

Paul R Becker et ux to Emil Kahler, deed, $1; an undivided ½ int in 2 mining claims.

Emil Kahler et ux to Ernest Neubauer and J Backstein, deed, $1; an undivided ½ int in same.

Paul Becker to Arizona Copper Co, deed, $1; all of 2 mining claims.

Stephen W Dorsey to Paul R Becker, deed, $1; 6 mining claims in Stanley Butte dist.

S M Enstrom to S B Thurston, deed, $50; part of lot 3, blk 45, Pima.

Roderick Williams to Robert Ferrin, deed, $850; part of lot 3, blk 45, Pima.

Lucinda M Gustafson to Robert Ferrin, deed, $1; part of lot 3, blk 45, Pima.

Lucinda M Gustafson to C R Norton, deed, $1; part of lot 3, blk 45, Pima.

James Lille, deceased, order confirming sale of mining claims belonging to the Lillie estate.

W J Parks, deceased, order confirming sale of mining property.

Frank Richardson to Copper Reef Consolidated Mines, deed, $4,500; mining claims in Stanley Butte dist.

R M McDougall files appointment as deputy recorder.

J Backstein et al to Ernest Neubauer, deed, $50; undivided ¼ int in 2 mining claims.

Frank Hodge to H L Bailey, bill of sale, $100; cattle.

Chas Alt et al to W A Lines, deed, $1,200; e ½ of sw ¼ of se ¼, sec 13, tp 6, r 24 e.

F I Lester et al to B F Billingsley, deed, $700; lot 3 blk 45, Pima.

J M McCollum to George A Olney, guardian's deed, $656; undivided 1-6 int in lots 1, 2, 4, 6, 8, 10, 12 and all of blk 40, Safford.

R N Campbell to W L Keppler, deed, $100; mining claims in Copper Mt dist.

J D Colvin to J S Tanner, deed, $800; part of e ½ of sw ¼, sec 20, tp 5 s, r 24 e.

I N Stevens and J Leszynsky file location notices on 3 mill sites.

J Wilson et al file water location on 3,000 miner's inches in Central wash.

Elizabeth W Layton to Title Guarantee & Trust Co, deed, $1,000; all of lots 1, 2, 3, blk 33 and lots 1 and 2, blk 40, Thatcher.

R McChaney to F C Nonamaker, bill of sale, $1; all interest in house in Morenci.

Fred H Nonamaker to A Painboeuf, bill of sale, $500; house in Morenci.

E M Lucero to Jose Solinas, bill of sale, $400; 4 houses on Shaunon Hill, Clifton.

Francis Dysart et al to Geo M Duncan, deed, $8,500; w ½ s ½ se ¼, sec 15, tp 7 s, r 26 e.

Kate B Bowan to Robert Bailey, bill of sale, $10; mares and horses branded Y 4 H.

Woman's Department Exhibits

The Territorial Fair Commission desires especially to call the attention of the ladies of Arizona to the advisability of sending exhibits from all parts of Arizona to the several divisions of the Woman's Department. This has always been one of the most attractive departments of the Fair and should be representative of every section of the Territory. Premium lists and entry blanks can be secured on request addressed to Secretary of the Fair Commission, Phoenix.

The commission wishes to call attention to the rule concerning entries for department H, Woman's Work. All entries for this department must be made not later than 5:00 p.m., Thursday, November 3rd. This rule applies to alll divisions of this department.

Exhibits for all divisions of Department H, with the exception of cooked foods, lots 178, 179, 180, 181, will be received at the fair grounds on the Friday and Saturday immediately preceding the opening of the Fair. Cooked foods will be received on Monday.

R. S. Patterson is agent for Aetna Insurance Co. Insure your building with him. 46-tf

Cheapness vs. Quality

In the matter of food you can't afford to sacrifice Quality for Cheapness. *Economy* is right and good but inferior food products are dear at any price.

KC BAKING POWDER

is *economical—not Cheap.* Try it. The best at any price or your money back.

JAQUES MFG. CO.
Chicago.

Guaranteed under all Pure Food Laws

WHENCE CAME NAME

Elusive Origin of the Forty-Seventh State of the American Union

Arizona! Where does it come from and what does it mean?

How many members of the constitutional convention now in session in Phoenix can give the true origin of the name of the name of the new State for which they will make the great charter?

During a recent visit to Minnesota, City Attorney Prescott was asked by the State historian the foregoing question. Prescott had an idea, but it did not satisfy the Minnesota history sharp, at whose request the Arizonan started an investigation which led him through many volumes, and as a result of which he gleaned a lot of valuable information about nearly everything under the sun except the derivation of the name Arizona.

Of the various sources given none go to fundamentals, and the word is not given sufficient root to cause it to stand alone and unsupported by any of them.

United States geological survey bulletin No. 197 says: "The word means arid zone, a desert. Mowry claims that the name is Aztec from Aribuma, signifying 'silver bearing.'"

Century Encyclopedia of names says: "Arizona—said to be a corruption of Pima and Papago 'Orlison,' meaning little creeks.'"

Sylvester Mowry in his "Arizona and Sonora," says: "The name Arizona is undoubtedly derived from the Aztec, in the original it is Arizuma, and the change is a corruption into the present word, which is accepted as Spanish. We have no decided information as to its meaning, but the impression among those who have been curious enough to investigate is that it signifies 'silver bearing.' This impression gains strength from the fact that the Arizona mountains are very rich in silver, and that a tradition of a silver mine called La Arizona, of incredible richness, still exists among the Mexican people near the frontier of the Territory."

Bancroft, in his history of the United States," says: "Arizona—Probably Arizonac in its original form, was the name given by the natives to a locality on the modern frontier of Sonora, and was known from just before the middle of the eighteenth century as the name of the mining camp or district where the famous bolas de plata were found. It is still applied to a mountain range in that vicinity."

It will be seen by the foregoing references that there is a wide divergence of opinion even among the authorities as to the origin of our name. Colonel J. H. McClintock, an historian of no mean ability himself, inclines to the theory that the word "Arizona" as applied to this part of the Southwest originally meant "Arid Zone," and he points out that the difference in spelling is of no consequence, inasmuch as our forbears knew little of syntax, grammar or spelling, as evidence Chaucer, whose system is still the bogie of all high school students.

Arizona in 1911

While official action of the directors of the American Mining Congress will not be taken for some time, there is little reason to suppose that they will ignore the suggestion of the members and delegates to the Los Angeles meeting that the claims of Arizona, and especially of Douglas, be carefully considered. There is every probability, in fact, that Douglas will be finally selected as the next meeting place and it is certain that in such event every mining man of Los Angeles and of the entire Southwest will constitute himself a boosters' committee of one to insure a convention equal to any in the annals of the organization. That Douglas will be able to handle the affair in a creditable manner goes without saying, especially as one of her foremost citizens—Col. L. W. Powell—is now a vice-president of the organization, and may be expected to take part in the arrangements. Arizona, which will add a new star to the Flag next year, is the logical place of meeting. Delegates will see the finest smelter town of the West; the greatest high-grade copper mines on earth near by, and will at the same time be the guests of as fine a set of fellows as may be found from one end of the country to the other. The editor of the Mining Review is proud of the fact that to him fell the honor of introducing the resolution submitted for the guidance of the directors of the Congress.—Los Angeles Mining Review.

It is in time of sudden mishap or accident that Chamberlain's Liniment can de relied upon to take the place of the family doctor, who cannot always be found at the moment. Then it is that Chamberlain's Liniment is never found wanting. In cases of sprains, cuts, wounds and bruises Chamberlain's Liniment takes out the soreness and drives away the pain. Sold by Safford Drug Co.

Needless Apprehension

"Will you love me when I'm old?"

"Why, precious darling, we'll be divorced long before that."—Brooklyn Life.

In view of the overwhelming mass of evidence antagonistic to alum, it is recommended that its use in baking powders be prohibited by law.—*United States Senate Committee Report.*

Dr. PRICE'S CREAM BAKING POWDER

Made from Grapes

Approved by physicians and food officials, both State and National. Awarded highest honors by the great World's Expositions, and proved of superior strength and purity by the official tests.

No Alum
No Lime Phosphate

George P. Jacobson
SAFFORD, ARIZONA

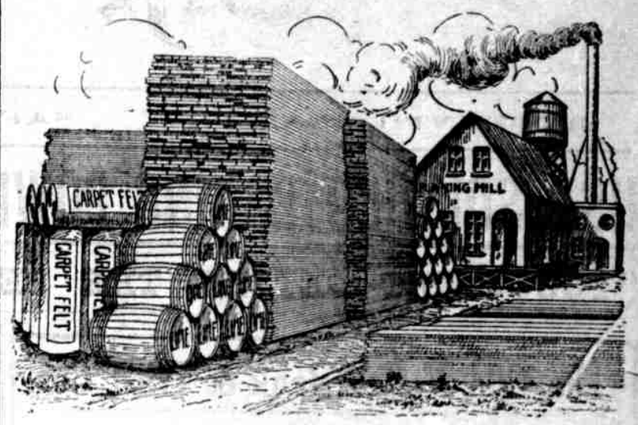

Lumber and Builders' Supplies

MONTCLAIR ADDITION

On August 20, 1910 we will place upon the market sixty fine residence lots in Montclair Addition to the Town of Safford.

Remember the date.

Also remember that we have the best list of farm, town and artesian property offered in the county.

We also have a good cattle ranch for sale, with 100 head of cattle.

STRATTON & LYNCH
Safford, Arizona

CHARLES FREEMAN

Contractor and Builder

Safford, --- Arizona

Gila Valley Bottling Works

G. E. OLIVER & CO.

Manufacturers and Dealers In

Pepsi Cola, Vi-to-Zone, Ginger and Celery Champagne. All flavors of Soda Water.

Best place in the county to buy all kinds of soft drinks at wholesale.

Safford, Arizona

THE BEST LINE OF
Work and Carriage Harness, Collars and all Parts

Buggy Whips at Lowest Prices.
Large Stock of Derrick Pulleys, Forks and Cables.
The Selz Shoes are now carried in stock.
Big line of General Merchandise.

P. J. Jacobson, Safford, Arizona

SAFFORD ICE AND CREAMERY CO.
Safford, Arizona

Crystal Ice, Butter, Butter Milk and Creamery Supplies always on hand at prices that defie competition.
Agents for Deaval Cream Separators.

Highest Cash Price Paid For
BUTTER FAT

Wm. C. FAULKNER, DEALER IN
All Kinds of Building Material.

"61" FLOOR VARNISH

Stamp on it with your heel. You may dent the wood, but you can't crack the varnish. Water-proof and mar-proof. Easily applied by anyone. All size cans.

Test it with Your Heel

AGENT FOR
Pratt and Lambert's Varnishes.

Safford, Arizona

The Master Brew

While Pabst resources and reputation guarantee perfection of ingredients, it is the exclusive Pabst "know how" backed by sixty years of experience that is responsible for this master brew—

Pabst Blue Ribbon

The Beer of Quality

Beneath its rich, creamy foam you will find a mellow, delicious beverage that not only satisfies as a drink but is a natural tonic—pure, wholesome and nourishing.

Made and Bottled Only by Pabst at Milwaukee.

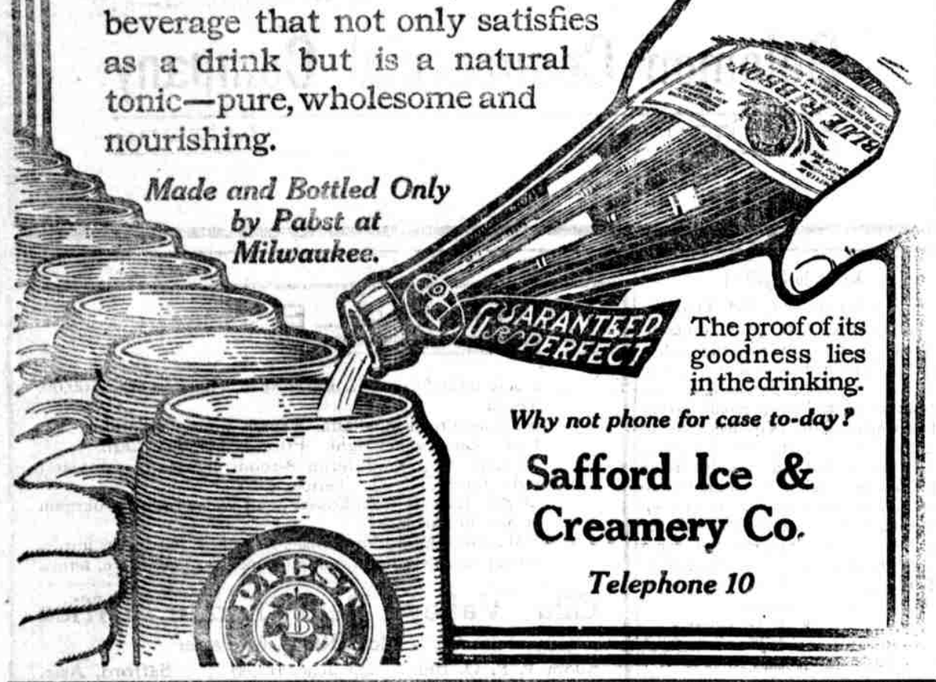

The proof of its goodness lies in the drinking.

Why not phone for case to-day?

Safford Ice & Creamery Co.

Telephone 10

Arizona Realty Co.

..... ANNOUNCEMENT .....

To the public in general, and more especially to all who are now or may become interested in the sale or purchase of homes, farms or stock ranches, business locations, business houses, mining property and so forth, in any part of the Gila Valley, Arizona, Southern California, or the Southwest, we wish to announce that we are in the real estate field for business and are prepared to handle any and all legitimate business propositions in our line, regardless of the amount involved. We will handle your little propositions and your big deals with equal due consideration and attention and guarantee that any and all business entrusted to our care will receive prompt and careful attention and be handled with dispatch and in a business-like manner.

If you have anything to sell or exchange in any part of the country it will pay you to call on us.

If you desire to purchase a home, a farm, an established business or anything in the real estate line, we have on our lists a great many of the best that the country affords.

If interested, call and let us show you what we have. We will take pleasure in aiding the homeseeker. Any information at our command will be cheerfully given. And not only that, if you are a stranger in our valley and desire our assistance in the selection of a home or ranch, as the case may be, we will crank up our auto and conduct you personally through the valley and show you our listed properties as well as the beauties of the valley as a whole. Could anything be more fair? If you mean business you will always be welcomed by the

ARIZONA REALTY COMPANY

R. W. SMITH, Manager

Justice Colton's Office. Safford, Arizona.

THE GARDEN ISLE

Interesting Letter From Elder J. W. John, Missionary in the Hawaiians

There are people, I presume, who would take interest in reading a few items from the land of peace and sunshine, or better known, perhaps, as "The Paradise of the Pacific." A land particularly noted for its beautiful scenery, both natural and artificial; its growth of vegetation; trees of all kinds, interlaced with vines rich with clustering crimson flowers, casting forth their odors, intoxicating the air with nature's most delicious perfumes, which fills one with a longing love to ever remain within its borders.

I was here on this island (Kanai), when I wrote you in 1908, and the grand privilege has befallen me to be here again.

This island is situated about 90 miles to the northwest of Honolulu, and contains an area of 644 square miles, or 410,000 acres, and a population of 27,672 people.

The island is circular in shape, being twenty-five miles in length by twenty-two in width, and on account of its abundant rainfall and luxuriant vegetation, is known as the "Garden Isle."

The center of Kanai is mountainous, the highest peak, Waialeale, raises some 5,250 feet above the level of the sea.

The climate of the island is very good. The temperature seldom rises above 90 degrees. The lowest temperature at seashore is 55 degrees.

The sun shines almost every day in the year, although the sun heat never affects one like it does at home.

The tempering trade winds sweeping down from the northwest coast of America and softened in their passage northward, dally with the stately cocoas and spreading palms, and mingle their cooling breath over all parts of the land, greatly decreasing the heat, and fill one with new life, making one feel equal to the various tasks of life's journey.

I have been on the islands forty months and have enjoyed very good health during this period of time; however, the climate here is good for rheumatism, throat trouble, incipient consumption, nervous exhaustion, insomnia and dyspepsia if you eat poi and papaia.

While I am not bothered with any of the afore mentioned diseases, a thought came to me that some sufferer may be interested in such ailments, and would like to spend his pesos in a fruitful way, and—by seeing what the climate here is noted for, would pay the islands a visit.

Some people are afraid, they say, to come to the islands, for fear of native cannibals. It is true that some stories have been scattered abroad stating what a terrible people live on the islands and how bloodthirsty they are, but all such stories are false.

The Hawaiians are a stalwart healthy race. They are generous, pleasure-loving, natural musicians and orators, usually well educated. They never were cannibals. They welcomed the earliest visitors gladly, and speedily embraced religion, when brought to them by American missionaries, and they are still seeking diligently in the cause of religion.

Truth and righteousness is gaining a stronghold among the natives, and they are coming to a knowledge of a living God, who crowns them with all good blessings.

We are all children of one Father, and His works should be our delight to study. As a child, standing by its parents' knee, asks explanations alike of the simplest phenomena and of the most profound problems, so should man, turn to God, his Creator, and continually ask for knowledge.

I can sincerely say that I have been blessed immeasurably during the short time I have been here on these "Garden Islands" of the Pacific Ocean.

I have received the best of treatment from the people and I truly appreciate their big-heartedness and sociability.

I receive the GUARDIAN regularly and it is a very welcome visitor from the Gila valley.

Though I am not homesick, I would enjoy a short visit to the Gila valley, "The Sun-Kissed Land."

Wishing you God speed, I remain,

Very respectfully,
ELDER J. W. JOHN.

ST. JOSEPH STAKE NEWS

Home Mission Appointments for October

Artesia and Lebanon—Evans Coleman and Joseph Greenhalgh.

Lebanon and Artesia—Elam Olsen and Joseph H. Bingham.

Layton—Marion Lee and Garland Pace.

Thatcher—Clarence Ellsworth and Reece Green.

Pima—J. T. Brown and Cyrus Robinson.

Matthews and Eden—George W. Williams and A. D. Lebaron.

Eden and Matthews—Edward Webb and William Bigler.

Emery—Silas P. Crum and F. L. Wilson.

Bryce and Hubbard—C. E. Ferrin and H. W. Crockett.

Hubbard and Bryce—D. D. Jones and George F. Montierth.

Central and Graham—Wm. Mangum and Joseph H. Lines.

Graham and Central—James H. Mangum and Fred Webb.

The appointment is excused when ward conference is held on the same date. Those who are unable to fill the appointment should notify the home mission committee in time to arrange for a substitute.

WARD CONFERENCE APPOINTMENTS FOR OCTOBER 9TH, 23D, 30TH

October 9th—Lebanon, Matthews and Graham.

October 23d—Eden and Bryce.

October 30th—Artesia, Central and Hubbard.

All ward officers and those in charge of records are expected to be present and the records will be audited during the noon hour.

Officers' meetings will be held at 12:45 noon.

All of the stake organizations are expected to have representatives present at all of the ward conferences.

Boatman (during storm)—There ain't need for you gents to worry; you're all right.

Clergymen—Oh, are you sure, captain?

Boatman—Yep—but I've led a h—l of a life.—Life.

Patriotism

The stomach is a larger factor in "life, liberty and the pursuit of happiness" than most people are aware. Patriotism can withstand hunger but not dyspepsia. The confirmed dyspeptic "is fit for treason, stratagems and spoils." The man who goes to the front for his country with a weak stomach will be a weak soldier and a fault finder.

A sound stomach makes for good citizenship as well as for health and happiness

Diseases of the stomach and other organs of digestion and nutrition are promptly and permanently cured by the use of

Dr. PIERCE'S GOLDEN MEDICAL DISCOVERY. It builds up the body with sound flesh and solid muscle.

The dealer who offers a substitute for the "Discovery" is only seeking to make the little more profit realized on the sale of less meritorious preparations.

Dr. Pierce's Common Sense Medical Adviser is sent *free* on receipt of stamps to pay expense of mailing *only*. Send 21 one-cent stamps for the paper covered book, or 31 stamps for the cloth bound. Address World's Dispensary Medical Association, R. V. Pierce, M. D., President, Buffalo, N. Y.

First Publication Oct. 14-4t

Summons

No. One Precinct, County of Graham, Territory of Arizona.

Young & Ridgway, plaintiff,
vs.
Julio Ayala, defendant.

Action brought in the Justice Court of No. One Precinct, in and for the County of Graham, in the Territory of Arizona.

In the name of the Territory of Arizona to Julio Ayala, defendant, Greeting:

You are hereby summoned and required to appear in an action brought against you by the above named plaintiff in the Justice Court of No. One Precinct, in and for the County of Graham, in the Territory of Arizona, and answer to the complaint filed in said Justice Court, at Safford, in said county, within five days exclusive of the day of service, after the service upon you of this summons, if served within this Precinct; but if served without the Precinct, but within the county, ten days; if served out of the county, fifteen days; in all other cases, twenty days, or judgment by default will be taken against you.

Given under my hand at Safford, Arizona, this 16th day of September, 1910.

ALBERT T. COLTON,
Justice of the Peace, of said Precinct.

First publication Sept. 23-6

Articles of Incorporation

OF THE

EAGLE CREEK CATTLE COMPANY

KNOW ALL MEN BY THESE PRESENTS:

That we, Z. C. Prina, George A. Olney and Baylor Shannon do hereby associate ourselves together and form a corporation under Chapter II, of Title XIII, Revised Statutes of Arizona, 1901, and Acts amendatory thereto, and adopt the following Articles of Incorporation:

ARTICLE ONE

The name of this corporation is and shall be "The Eagle Creek Cattle Company."

ARTICLE TWO

The names of the incorporators are: Z. C. Prina, of Safford, Arizona; George A. Olney, of Safford, Arizona, and Baylor Shannon, of Clifton, Arizona.

ARTICLE THREE

The principal place of business of this corporation is at Safford, Arizona; but offices may be established, business transacted, and meetings of directors and stockholders held at such places within or outside of the Territory of Arizona, as the by-laws of the company may provide.

ARTICLE FOUR

The general nature of the business to be transacted by this company shall be: To make contracts, purchase, hold, own, deal in, lease, mortgage, sell, exchange, transfer, or in any manner acquire or dispose of all kinds of live stock and personal property, and real estate wherever situate; to own and operate stock ranches, wholesale and retail meat markets and slaughter houses, and to buy, sell, barter, and deal in, on commission or otherwise, all kinds of live stock, farm, dairy or other produce and supplies, to acquire and dispose of the stocks or bonds of other corporations; to borrow money, and pledge or mortgage the property or franchises of the company as security therefor; to do any and all things incidental to the above objects that a natural person could or might do, which now or hereafter may be authorized by law.

ARTICLE FIVE

The authorized amount of capital stock of this corporation shall be One Hundred Thousand ($100,000.00) Dollars, divided into Ten Thousand (10,000) shares of the par value of Ten ($10.00) Dollars per share. At such times as the Board of Directors may direct by resolution, said capital stock shall be paid into this corporation, either in cash, property or securities approved by the said Board of Directors, in payment for which shares of the capital stock of the corporation shall be issued, and the capital stock so issued shall thereupon and thereby become and be fully paid up and non-assessable.

ARTICLE SIX

The time of the commencement of this corporation shall be the date of the filing of these Articles in the office of the Auditor of the Territory of Arizona, and the termination thereof shall be twenty-five (25) years thereafter, with privilege of renewal for like periods as provided by law.

ARTICLE SEVEN

The affairs of this corporation shall be conducted by a Board of Three Directors, who shall be chosen and elected by the stockholders of the corporation at the regular annual meeting of stockholders, which said meeting shall be held the third Monday in June of each and every year; until and including the third Monday in June of the year 1911, said Board of Directors shall consist of George A. Olney, Z. C. Prina and Baylor Shannon.

ARTICLE EIGHT

The highest amount of indebtedness or liability, direct or contingent, to which this corporation shall subject itself at any time shall be Sixty-five Thousand ($65,000.00) Dollars.

ARTICLE NINE

The private property of the stockholders of this corporation shall be exempt from its corporate debts of all kinds whatsoever.

In witness whereof, we have hereunto set our hands this the 15th day of July, A. D. 1910.

Z. C. PRINA,
GEO. A. OLNEY,
BAYLOR SHANNON.

Territory of Arizona, } ss.:
County of Graham, }

Before me, A. R. Lynch, a notary public in and for the county of Graham, Territory of Arizona, on this day personally appeared Z. C. Prina, George A. Olney and Baylor Shannon, known to me to be the persons whose names are subscribed to the foregoing instrument, and acknowledged to me that they executed the same for the purpose and consideration therein expressed.

Witness my hand and seal of office this 15th day of July, A. D. 1910.

(SEAL) A. R. LYNCH,
Notary Public.

My commission expires August 29, 1912.

First Publication September 23—5t

Notice For Publication

DEPARTMENT OF THE INTERIOR
U. S. Land Office at Phoenix Arizona,
September 14, 1910.
Serial No. 07451

Notice is hereby given that Abram Madrid, of Solomonville, Ariz. who, on January 23, 1899, made Homestead application, No. 2996-07451, for Lot 4, Section 3, Township 7 S, Range 27 E, G & S R B Meridian, has filed notice of intention to make Final five year Proof, to establish claim to the land above described, before Clerk of the District Court at Solomonville, Arizona, on the 24th day of October, 1910.

Claimant names as witnesses:

Legino Chavarria, Jose Perea, Jesus Montes, Trinidad Chavarria, all of Solomonville, Arizona.

FRANK H. PARKER, Register.

Stratton & Lynch,
ATTORNEYS-AT-LAW
Notary Public
Safford, Arizona

Wiley E. Jones,
ATTORNEY-AT-LAW
Safford Arizona

Elite Tonsorial Parlor
Samuel Foote, Prop.
Any Style of Hair Cutting.
Best Shave in Town.
Tenth Street, Safford.

CITY TRANSFER
Joseph ingham & Son.
PROPRIETORS
Prompt attention given to orders to and from depot Household goods moved to any part of town. Prices reasonable

Safford Tin and Cornice Works
H. F. ROGGE, PROP.
Safford, Arizona
Tin, Sheet Iron and Copper Work. Tin and Galvanized Iron Roofing.
Repair work of all kinds.
Pipe fitting a specialty.

We Have Just Received a Line of
Menihan's Low Cut Shoes For Ladies
Auto Lace and Silk Scarfs. Japanese Drawn Work. Battenburg and Oriental Scarfs and Squares.
Alex. C. Hunt's
"HOME STORE"
Safford, - - - Arizona

C. MADSEN GEO. ELLEDGE
SAFFORD LIVERY STABLES
MADSEN & ELLEDGE, Props.
Safford, Arizona
Horses Bought and Sold
Up-to-Date Rigs of All Kinds. Good Service
Prompt Attention. 'Phone 36.

Solomonville-Coronado Stage Line
BEN R. CLARK, Prop. WILL CLARK, Mgr
STAGE EVERY MORNING FROM SOLOMONVILLE AND CORONADO CONNECTS WITH G. V. G. & N. AND A. & N. M. TRAINS.
EASY STAGES, GOOD TEAMS AND CAREFUL DRIVERS.

JONES HOTEL
One Block North of Depot
Fine, Large Well Ventilated Rooms. Everything First-Class. Special Accommodations for Transients. Large Display Sample Room. Chicken or Turkey Dinner on Sunday and Wednesday.
Hot and Cold Baths at all Hours
MRS. A. V. JONES, Proprietress
Safford, Arizona

A HOME WEDDING

Miss Mae Dowdle Becomes the Bride of Mr. Jesse M. Foster

At a beautiful ceremony performed at seven o'clock, Tuesday evening, at the home of Mr. and Mrs. Henry J. Dowdle, their charming daughter, Mae, became the wife of Mr. Jesse McAlexander Foster.

The yard had been transformed into a bower for the occasion, with a profusion of Japanese lanterns among the trees, and the lawn spread with Navajo rugs.

While the wedding party was assembling, Misses Minnie and Bessie Davis sang sweetly, "Because I Love You." As Mr. Bond at the piano and Mr. Holguin with the violin, played the strains of the Mendelsohn Wedding March, ten petite maidens, Belva, Lucille and Loraine Birdno, Blanche, Bertha and Beulah Freeman, Katherine Reynolds, Phyllis French, Alma Lynch and LeRue Nelson, dressed in white, with blue ribbons, and carrying lighted tapers, entered the yard from the house and formed an aisle along the white canvas leading to the altar. Following these came little Miss Fern Thum, carrying in her sweet baby manner, the ring on a silver tray. After her came the groom with his best man, Mr. Ed Dowdle, a brother of the bride, followed by Mr. Fred and Mr. Frank Dowdle, brothers, also, of the bride. Madge Dowdle and Norene Freeman, looking like fairies, scattered rose petals along the canvas, from dainty flower baskets, as the bride's maid and matron, Miss Colton and Mrs. Fred Dowdle, and the matron of honor, Mrs. Ernest Wickersham, and the fair young bride with her father, marched down the aisle.

The tall cypress trees, between which were hung two intertwined hearts of flowers and green, and under which was a table bearing a large candelabra, made a beautiful altar, before which the exchange of vows was made. The ceremony, the Methodist Episcopal ring service, was performed by the Rev. P. D. Gardner, of the M. E. Church, South, of this city.

An exquisite creation was the bridal gown of crepe de chine, over messaline, made en traine, and with high neck. Pearl trimming, with a touch of silver, adorned the waist, which was made surplice and caught with a high girdle. Elegant handmade lace draped the elbow sleeves, which were completed with long white kid gloves. Her veil, secured to her hair in cloudy folds, with lilies of the valley, fell in misty lines with the train of the gown. Her bouquet, of bride's roses and lillies of the valley, was tied with white maline in myriads of shower bows. The distinguishing effect of her toilette made Miss Dowdle a most beautiful and queenly bride.

Mrs. Ernest Wickersham, a sister of the groom, and whose wedding was a society event of this summer, looked extremely charming in her wedding gown of white satin, with exquisite pearl and gold trimming, and made with a sweeping train. She carried a gorgeous boquet of large white chrysanthemums.

Mrs. Fred Dowdle and Miss Colton, two girlhood friends of the bride, looked very beautiful in gowns of blue silk with ribbon trimmings, made with low neck and elbow sleeves. They wore long white kid gloves and carried boquets of white chrysanthemums.

During the season of felicitation which followed the ceremony, the Misses Davis sang "The Life Road." This was followed by the serving of refreshments of cake and punch, from tables set under the trees on the lawn. Mr. Wiley Jones, in his most able manner, responded to the toast, "Our Bride," paying a noble compliment to women in general and woman in particular:

"Few great men have great sons, but all great men have great mothers. What there is of good in us woman develops; what there is weak she strengthens; what there is bad she helps to repress. She has ever been the chiefest inspiration of the poet; the most beautiful model of the sculptor, the most perfect subject of the painter, the grandest theme of the orator; but her beauties, her virtues, her loveliness are beyond the poet's praise, the sculptor's skill, the painter's power, the orator's eloquence. Her gentle influence stands high above all things else, in the potent power that makes and molds man's destiny. Her sacred image is in the heart and brain of all the mighty workers of the world. She is indeed the last and best of all gifts from the fatherly hand of the all-wise Creator. She is with us from the cradle to the grave. She endows the dimpled babe with the measureless wealth of a mother's love. Her gentle, patient love dispels all the little ills that visit the happy days of childhood. She is the sweetheart of our youth, the purest, tenderest memory of this world. In manhood she is the sharer of man's truimphs and defeats, his griefs and his joys, his ecstasies and tears.

On Calvary's hill, 1900 years ago, she was the last at the Cross and the first at the Tomb. Today, she is the inspiration, the enduring sweetness, the sacred purfle of life, and when, at last, the grim conqueror stills our weary hearts and the departing spirit wings its way to the celestial realms above, she is seen, tremulous in her deep emotions, bending above the pulseless form of him who is no more, and upon death's pallid lips, she presses love's last and holiest kiss.

Let us all join in the prayerful hope that the sentiments which I so fervently express tonight may abide with this favored groom through all his future years and that the choicest blessings of Heaven may ever attend this happy couple on their pathway of wedded bliss."

Many handsome gifts were among the presents to the bride, the most noticeable being a set of dishes, from her mother and father, and a chest of silver from Mrs. Frank Lewis Proctor of San Francisco, an aunt of the bride.

Mr. and Mrs. Foster went immediately to their beautiful and cosy new home on L street.

The ceremony, which was witnessed by about fifty guests, united two of the best known and most popular young people of our city, and they have the best and hearty wishes of the community for a happy and prosperous future.

Prof. Bond, David Holquin and Prof. Johnson and Mrs. Welch will give a musical and dramatical recital at Brier's Hall, Saturday, October 29th.

The band concert has been postponed until Friday evening, November 4th, on account of a conflict in dates for the Frank Rich show. Further announcement next week.

SPECIAL

We wish to call the attention of the people to the fact that we have a Continuous Sale that is going on every day. We not only meet the lowest prices, but under sell them all.

Ten Days' Special Sale

200 pair Men's Pants, worth $3.00 to $400 per, sale price	$1.25
100 Men's Shirts, worth $1 00, sale price	.25
Best Overalls, sale price	.85

Very Latest Styles in

Ladies' Hats, Coats and Capes

We are here for businessand kindly solicit your trade.

J. T. OWENS

SAFFORD, ARIZONA

Furniture Sale

Beginning Saturday

OCTOBER 15, 1910

A CARLOAD OF NEW FURNITURE

Will be offered at greatly reduced prices.

Call and see what we have.

Solomon Commercial Company

Solomonville, Arizona

Notice to Creditors

(First Publication, Oct. 14-4t)

Estate of Nellie O. Todd, deceased. Notice is hereby given by the undersigned, Administrator of the estate of Nellie O. Todd, deceased, to the creditors of and all persons having claims against the said deceased, to exhibit them, with the necessary vouchers, within ten months after the first publication of this notice to the said administrator at Gila Valley Furniture Co's. store, in Safford, Graham county, Arizona, the same being the place for the transaction of the business of said estate, in said County of Graham.

W. E. GLASSCOCK,
Administrator of the estate of Nellie O. Todd, deceased.

Dated Safford, Arizona, this 12th day of October, 1910.

FOR SALE

3-acre tract; 5-room house; close in, a bargain at $2,500.00. Terms.
6 1-2-acre tract in alfalfa; 4-room house; adjoining Safford. Good water right. Price, $2,500.00. Cash.
35 acres improved farm; 4-room house; good water right, for $4,000.00. Terms.
80-acre farm; 3-room house; good water right; a bargain at $83.00 per acre.
100-acre farm; 4-room house; large hay barn and implements complete for farming. Price, $125 per acre; terms.

Gila Valley Real Estate Office
C. J. McELROY, Manager
Room 1, P. O. Bldg. (Opp. Jones Hotel) Safford, Ariz.

SPECIAL RATES TO PHOENIX

ACCOUNT OF

ARIZONA - ANNUAL - FAIR

AUTOMOBILE RACES

THE FASTEST CARS AND MOST DARING DRIVERS IN THE COUNTRY, WILL RACE

283 of the World's Fastest Horses

Are Entered in Races, and Purses Amounting to Over Thirty Thousand Dollars

WONDERFUL EXHIBIT OF LIVE STOCK

Midway Shows. THIRTY THOUSAND DOLLARS IN PREMIUMS. Fireworks Display.

ONE FARE ROUND TRIP $11.45. Sale Dates Will Be From November 5th to 12th, Inclusive. Final Return Limit, November 14th.

R. S. STUBBS,
Ass't Gen. Pass. Agt.,
Tucson Arizona.

G. W. HEALY,
Agent,
Safford, Arizona.